Le Cygne

Camille Saint-Saëns

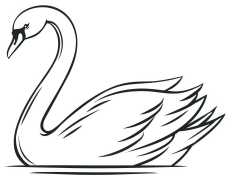

Scordatura :

(6) in D

(5) in G

Arrangement for guitar : Roxane Elfasci
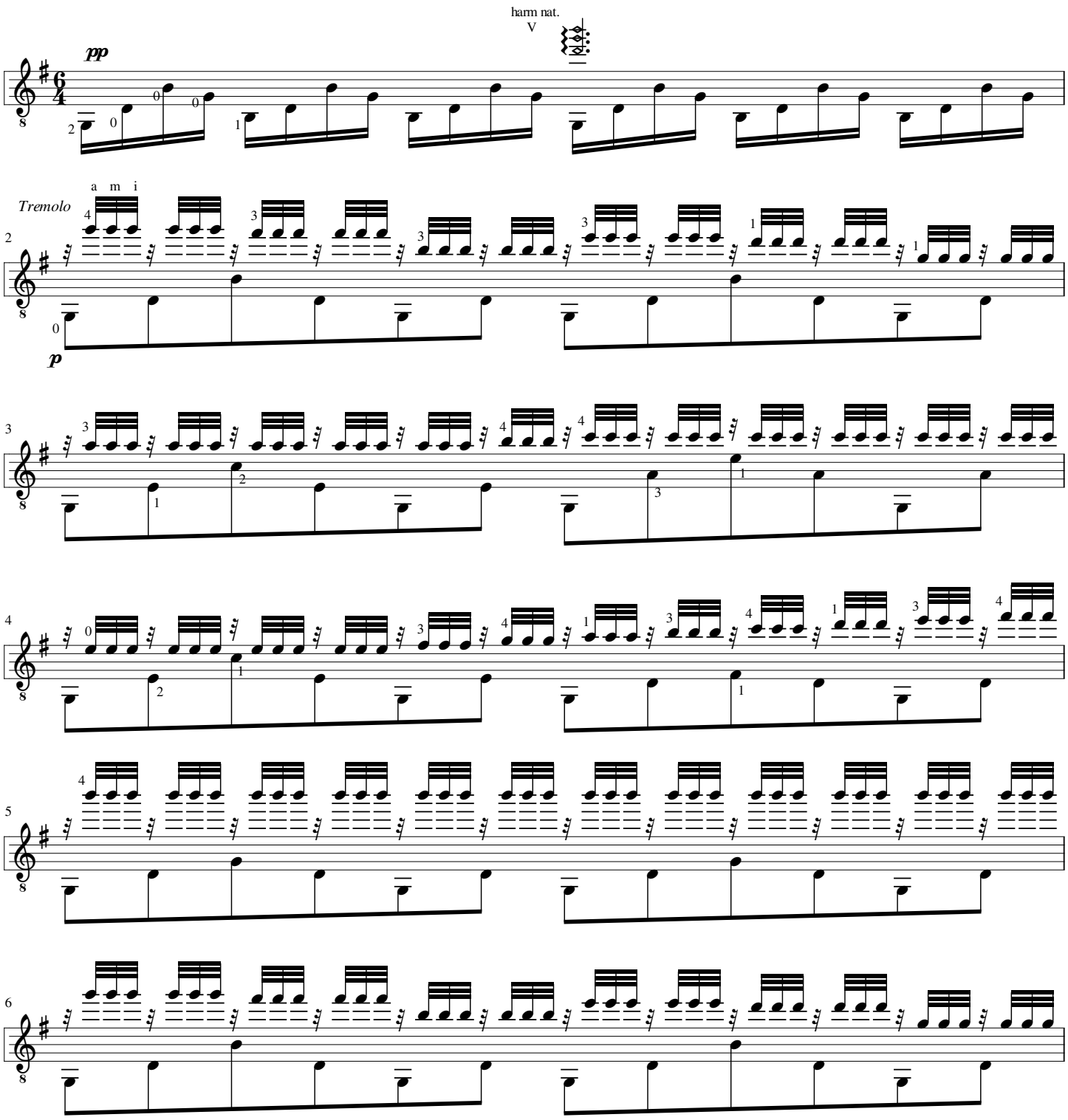
Inspired by James Bishop-Edwards